



City of Westminster

# Licensing Sub-Committee Report

Item No:	
Date:	30 September 2021
Licensing Ref No:	21/04330/LIPV - Premises Licence Variation
Title of Report:	Wing Wing 47 - 49 Charing Cross Road London WC2H 0AN
Report of:	Director of Public Protection and Licensing
Wards involved:	St James's
Policy context:	City of Westminster Statement of Licensing Policy
Financial summary:	None
Report Author:	Jessica Donovan Senior Licensing Officer
Contact details	Telephone: 020 7641 6500 Email: Jdonovan@westminster.gov.uk

## 1. Application

<b>1-A</b>	<b>Applicant and premises</b>		
<b>Application Type:</b>	Variation of a Premises Licence, Licensing Act 2003		
<b>Application received date:</b>	5 May 2021		
<b>Applicant:</b>	Wing Wing Holdings London Ltd		
<b>Premises:</b>	Wing Wing		
<b>Premises address:</b>	47 - 49 Charing Cross Road London WC2H 0AN	<b>Ward:</b>	St James's
		<b>Cumulative Impact Area:</b>	West End
		<b>Special Consideration Zone:</b>	None
<b>Premises description:</b>	The premises currently operates as a restaurant. The applicant is proposing to operate as a Japanese orientated Chicken Wing Restaurant.		
<b>Variation description:</b>	<p>The application seeks the following:</p> <ul style="list-style-type: none"> <li>To amend the layout of the premises as per 1-C (Please find a copy of the plans at <b>Appendix 1</b>)</li> <li>To extend the hours for Late Night Refreshment – Monday to Thursday by 30 minutes to 00:00.</li> <li>To extend the Opening Hours by 30 minutes Monday to Saturday to 00:30 and Sunday to 23:30.</li> <li>To amend conditions 9, 10, 11 &amp; 13</li> </ul>		
<b>Premises licence history:</b>	The premises have had the benefit of a premises licence, Licence number 21/01207/LIPDPS since 2019. A copy of the licence can be found at <b>Appendix 3</b> along with the premises history.		
<b>Applicant submissions:</b>	There are no submissions from the applicant.		
<b>Applicant amendments:</b>	During consultation, the applicant withdrew their request for the extension of hours for Late Night Refreshment and the opening hours.		

1-B	Current and proposed licensable activities, areas and hours					
Late night refreshment						
Indoors, outdoors or both			Current :		Proposed:	
			Indoors		Both	
	Current Hours		Proposed Hours		Licensable Area	
	Start:	End:	Start:	End:	Current:	Proposed:
Monday	23:00	23:30	No change		Basement, Ground and First floor	No change
Tuesday	23:00	23:30				
Wednesday	23:00	23:30				
Thursday	23:00	23:30				
Friday	23:00	00:00				
Saturday	23:00	00:00				
Sunday	N/A	N/A				
Seasonal variations/ Non-standard timings:		Current:			Proposed:	
		From start time on New Year's Eve to the finish time on New Year's Day.			No change	

Sale by Retail of Alcohol						
On or off sales			Current :		Proposed:	
			Both		No change	
	Current Hours		Proposed Hours		Licensable Area	
	Start:	End:	Start:	End:	Current:	Proposed:
Monday	10:00	00:00	No change		Basement, Ground and First floor	No change
Tuesday	10:00	00:00				
Wednesday	10:00	00:00				
Thursday	10:00	00:00				
Friday	10:00	00:00				
Saturday	10:00	00:00				
Sunday	12:00	23:00				
Seasonal variations/ Non-standard timings:	Current:				Proposed:	
	From start time on New Year's Eve to the finish time on New Year's Day.				No change	

Hours premises are open to the public						
	Current Hours		Proposed Hours		Premises Area	
	Start:	End:	Start:	End:	Current:	Proposed:
Monday	07:00	00:00	No change		Basement, Ground and First floor	No change
Tuesday	07:00	00:00				
Wednesday	07:00	00:00				
Thursday	07:00	00:00				
Friday	07:00	00:00				
Saturday	07:00	00:00				
Sunday	08:00	23:00				
Seasonal variations/ Non-standard timings:	Current:				Proposed:	
	From start time on New Year's Eve to the finish time on New Year's Day.				No change	

1-C	Layout alteration
<p>The applicant seeks to amend the layout of the premises as follows:</p> <ul style="list-style-type: none"> <li>• First Floor –To reduce the size of the licensed area to accommodate male and female toilet facilities to the left of the premises and provision of fixed seating to the perimeter of the licensed area.</li> <li>• Ground floor – To reduce the size of the licensed area by virtue of the removal of the bar servery and re-orientation of the service area to the left of the premises with appropriate counter and food preparation with the addition of limited fixed seating and service stations.</li> <li>• Basement – Removal of female w.c. facility and opening up an element of back of house to provide dining space and addition of limited fixed seating.</li> <li>• Overall trading area increased by 2.71 metre squared</li> </ul> <p>(Please find a copy of the plans at <b>Appendix 1</b>)</p>	

1-D	Conditions proposed to be varied
Condition	Proposed variation
9. The supply of alcohol at the premises shall only be to a person seated taking a substantial table meal there and for consumption by such a person as ancillary to their meal.	9. The supply of alcohol at the premises shall only be to a person seated taking a meal and for consumption by a person as ancillary to that meal.
10. The supply of alcohol on the premises shall be by waiter or waitress service only.	10. The provision of waiter or waitress service shall be available in relation to the supply of alcohol on the premises.
11. In the seated bar area shown on the plan, alcohol can only be consumed immediately before or after a substantial table meal there to a maximum of 24 seated customers.	11. In the basement area shown on the plan, alcohol can only be consumed immediately before or after a substantial table meal to a maximum of 24 seated customers.
13. There shall be no sales of hot food or hot drink for consumption off the premises after 23.00.	13. There shall be no sales of hot food or hot drink for consumption off the premises after 23:30 hours.

## 2. Representations

<b>2-A</b>	<b>Responsible Authorities</b>
<b>Responsible Authority:</b>	Environmental Health Service
<b>Representative:</b>	Anil Drayan
<b>Received:</b>	02 June 2021
<p>Representations are made to this variation application as the proposals may adversely impact on the Public Nuisance and Public Safety licensing objectives.</p> <p>The premises are located in the West End Cumulative Impact Zone (CIZ) and any variation must have regard to Westminster's Statement of Licensing Policy for these areas - note in a CIZ area Environmental Health advice for any capacity at the premises is based on provision of sanitary accommodation as well as on safety.</p>	
<b>Responsible Authority:</b>	The Licensing Authority
<b>Representative:</b>	Kevin Jackaman
<b>Received:</b>	28 May 2021
<p>I write in relation to the application submitted for a variation of the premises licence for 47 - 49 Charing Cross Road, London, WC2H 0AN.</p> <p>As a responsible authority under section 13 (4) of the Licensing Act 2003 as amended under the Police and Social Responsibility Act 2011, the Licensing Authority have considered your application in full. The Licensing Authority has concerns in relation to this application and how the premises would promote the four Licensing Objectives:</p> <ul style="list-style-type: none"> <li>• Public Nuisance</li> <li>• Prevention of Crime &amp; Disorder</li> <li>• Public Safety</li> <li>• Protection of children from harm</li> </ul> <p>The application seeks the following:</p> <ol style="list-style-type: none"> <li>1. To add to the Licence the name of the premises – Wing Wing</li> <li>2. To amend the layout of the premises as per drawings numbered as follows:               <ol style="list-style-type: none"> <li>(a) First Floor – March 2021 To reduction in size of licensed area so as to accommodate male and female toilet facilities to the left of the premises and provision of fixed seating to the perimeter of the licensed area.</li> <li>(b) Ground floor – March 2021 To reduction in size of licensed area by virtue of removal of bar servery and re-orientation of service area to the left of the premises with appropriate counter and food preparation. To The addition of limited fixed seating and service stations.</li> <li>(c) Basement – March 2021. To removal of female w.c. facility and opening up an element of back of house to provide dining space and addition of limited fixed seating. Overall trading area increased by 2.71 metre squared</li> </ol> </li> <li>3. Conditions.               <ol style="list-style-type: none"> <li>(i) Annex 3 condition 11. Wording of the condition proposed to be: "In the basement area shown on the plan, alcohol can only be consumed immediately before or after a substantial table meal to a maximum of 24 seated customers."</li> </ol> </li> </ol>	

(ii) Annex 3 condition 9

Amend the condition to reflect the fast food nature of the premises the wording proposed is: "The supply of alcohol at the premises shall only be to a person seated taking a meal and for consumption by a person as ancillary to that meal".

(iii) Annex 3 condition 10

amended to: "The provision of waiter or waitress service shall be available in relation to the supply of alcohol on the premises."

(iv) Annex 3 condition 13

the condition is sought to be relaxed by way of a further 30 minutes being amended to: "There shall be no sales of hot food or hot drink for consumption off the premises after 23:30 hours."

4. Application is made to extend late night refreshment on Mon -Thursday by 30 minutes to 00.00
5. Opening hours-allow wind down time of 30 minutes Mon-Saturday to 00.30 and Sunday 23.30

It is noted that the premises intends to trade predominantly as a fast food premises however is retaining elements of trading as a restaurant. The premises are located within the West End Cumulative Impact Area and as such various policy points must be considered, namely CIP1, HSR1, RTN1 and FFP1.

Policy CIP1 states:

A. It is the Licensing Authority's policy to refuse applications within the West End Cumulative Impact Zone for: pubs and bars, fast food premises, and music and dancing and similar entertainment, other than applications to:

1. Vary the hours within Core Hours under Policy HRS1, and/or
2. Vary the licence to reduce the overall capacity of the premises.

C. Applications for other premises types within the West End Cumulative Impact Zones will be subject to other policies within this statement and must demonstrate that they will not add to cumulative impact.

D. For the purposes of this policy the premises types referred to in Clause A are defined within the relevant premises use policies within this statement.

Policy FFP1 (B) states:

B. It is the Licensing Authority's policy to refuse applications within the West End Cumulative Impact Zone other than:

1. Applications to vary the existing licence hours within the council's Core Hours Policy HRS1, and/or,
2. Applications that seek to vary the existing licence so as to reduce the overall capacity of the premises.

C. The applications referred to in Clause B1 and B2 will generally be granted subject to:

1. The application meeting the requirements of policies CD1, PS1, PN1 and CH1.
2. The application and operation of the venue continuing to meet the definition of a Fast Food Premises in Clause D.

D. For the purposes of this policy a Fast Food Premises is defined as:

1. A premises that provides late night refreshment, either by way of fast food over a counter, via a self-seating basis or take away for immediate consumption.
2. Food and drink are: a. Available on the premises for self-selection. b. Prepared on the premises. c. Cooked or produced off the premises but brought to that premises in advance of its sale to customers.
3. The food and drink are provided in pre-sealed or open disposable packaging which is intended for immediate consumption.

Policy RTN1 (B) states:

B. Applications inside the West End Cumulative Impact Zone will generally be granted subject

to:

1. The application meeting the requirements of policies CD1, PS1, PN1 and CH1.
2. The hours for licensable activities are within the council's Core Hours Policy HRS1.
3. The applicant has demonstrated that they will not add to cumulative impact within the Cumulative Impact Zone.
4. The application and operation of the venue meeting the definition of a restaurant as per Clause C.

C. For the purposes of this policy a restaurant is defined as:

1. A premises in which customers are shown to their table or the customer will select a table themselves to which food is either served to them or they have collected themselves.
2. Which provide food in the form of substantial table meals that are prepared on the premises and are served and consumed at a table.
3. Which do not provide any takeaway service of food and/or drink for immediate consumption.
4. Where alcohol shall not be sold, supplied, or consumed on the premises otherwise than to persons who are bona fide taking substantial table meals and provided always that the consumption of alcohol by such persons is ancillary to taking such meals.
5. The sale and consumption of alcohol prior to such meals may be in a bar area but must also be ancillary to the taking of such meal

Policy HRS1 (C) (6) states the core hours for fast food premises as:

Monday to Thursday: 10am to 11.30pm.

Friday and Saturday: 10am to 12am.

Sunday: 9am to 10.30pm.

Sundays immediately prior to a bank holiday: 12pm to 12am.

Policy HRS1 (C) (8) states the core hours for restaurant premises as:

Monday to Thursday: 9am to 11.30pm.

Friday and Saturday: 9am to 12am.

Sunday: 9am to 10.30pm.

Sundays immediately prior to a bank holiday: 9am to 12am.

Policy HRS(D) states:

Core hours are when customers are permitted to be on the premises and therefore the maximum opening hours permitted will be to the same start and terminal hours for each of the days where licensable activity is permitted.

It is noted that the applicant is seeking to extend the hours for late night refreshment beyond core hours within the cumulative impact area.

In order to fully assess the application, the applicant is requested to provide further submissions as to how the premises intends to operate and will be contacted to discuss the application further. The licensing Authority may make further submissions once those discussions have taken place.

Please accept this as a formal representation.



<b>2-B</b>	<b>Other Persons</b>		
<b>Name:</b>		[REDACTED]	
<b>Address and/or Residents Association:</b>		[REDACTED] [REDACTED] [REDACTED] [REDACTED]	
<b>Status:</b>	Valid	<b>In support or opposed:</b>	Opposed
<b>Received:</b>	10 May 2021		
<p>I object to the extending of the license/opening time by an extra 30 minutes as since opening there is so much more increased congestion and noise [REDACTED] [REDACTED] And the extra time given for the consumption of alcohol on the premises will just create more nuisance to myself and the other residents [REDACTED] and surrounding area.</p> <p>It is always a relief when they close at their current time of 10.30pm Mon-Sunday and the outside noise level drops dramatically [REDACTED] [REDACTED]</p> <p>Therefore I object strongly to an extension of yet another 30 minutes to an already available long hours of opening.</p> <p>From Friday-Sunday the noise level with their outside seating at present is extremely disturbing when it gets later and people get louder and that's before they are then aloud due the the easing of the COVID-19 restrictions to have customers sitting inside drinking longer than is currently aloud on their present license. An extra half hour onto the license would just amplify the situation in my opinion.</p>			
<b>Name:</b>		[REDACTED] (Withdrawn 01 August 2021)	
<b>Address and/or Residents Association:</b>		[REDACTED] [REDACTED] [REDACTED] [REDACTED]	
<b>Status:</b>	Valid	<b>In support or opposed:</b>	Opposed
<b>Received:</b>	10 May 2021		
<p>I'm concerned by this application for extension on two levels. Firstly, the extension will result in people leaving the premises later and so causing noise disturbance later (I am not interested in hearing any arguments about the business countering this with signage asking patrons to consider neighbours, as this is weak mitigation for patrons who may have been drinking until midnight). Secondly, on principle, I believe residents should be protected from licensing creep by a standard refusal to accept half hour extension requests that come within two years of an earlier submission for trading conditions. Don't allow applications that disingenuously submit reasonable hours that are easily passed which are simply a mechanism for extending by increments that relies on local residents not having the awareness or ability to object to these increases by stealth.</p> <p>Additionally, as a vegetarian, I object to the powerful fried chicken smell that comes from this establishment. I accept the right to trade of the business but would like to limit their hours so that I may open my windows in summer for as much as I am currently able to.</p> <p><b>Following the withdrawal of the extension of hours for Late Night refreshment and the opening hours, the interested party withdrew their representation on 01 August 2021.</b></p>			



<b>Name:</b>		[REDACTED]	
<b>Address and/or Residents Association</b>		[REDACTED] [REDACTED] [REDACTED]	
<b>Status:</b>	Valid	<b>In support of opposed:</b>	Opposed
<b>Received:</b>	10 May 2021		
<p>The premises already generate too much noise because they don't control the people gathering on the door consuming the food as take away. Extending the opening hours until 00:30 would utterly disturb the rest of the neighbours</p>			

### 3. Policy & Guidance

The following policies within the City Of Westminster Statement of Licensing Policy apply:	
<b>Policy CIP1 applies</b>	<p>A. It is the Licensing Authority's policy to refuse applications within the West End Cumulative Impact Zone for: pubs and bars, fast food premises, and music and dancing and similar entertainment, other than applications to:</p> <ol style="list-style-type: none"> <li>1. Vary the hours within Core Hours under Policy HRS1, and/or</li> <li>2. Vary the licence to reduce the overall capacity of the premises.</li> </ol> <p>C. Applications for other premises types within the West End Cumulative Impact Zones will be subject to other policies within this statement and must demonstrate that they will not add to cumulative impact.</p> <p>D. For the purposes of this policy the premises types referred to in Clause A are defined within the relevant premises use policies within this statement.</p>
<b>Policy HRS1 applies</b>	<p>A. Applications within the core hours set out below in this policy will generally be granted for the relevant premises uses, subject to not being contrary to other policies in the Statement of Licensing Policy.</p> <p>B. Applications for hours outside the core hours set out in Clause C will be considered on their merits, subject to other relevant policies, and with particular regard to the following:</p> <ol style="list-style-type: none"> <li>1. The demonstration of compliance in the requirements of policies CD1, PS1, PN1 and CH1 associated with the likelihood of the effect of the grant of a licence for later or earlier hours on crime and disorder, public safety, public nuisance and the protection of children from harm.</li> <li>2. If the application is located within a Special Consideration Zone they have demonstrated that they have taken account of the issues identified in that area and provided adequate mitigation.</li> <li>3. Whether there is residential accommodation in the proximity of the premises that would likely be adversely affected by premises being open or carrying out operations at the hours proposed.</li> <li>4. The proposed hours of the licensable activities and when customers will be permitted to remain on the premises.</li> <li>5. The proposed hours when any music, including incidental music, will be played.</li> <li>6. The hours when customers will be allowed to take food or drink outside the premises or be within open areas which form part of the premises.</li> <li>7. The existing hours of licensable activities and the past operation of the premises (if any) and hours of licensable premises in the vicinity.</li> <li>8. Whether customers and staff have adequate access to public transport when arriving at and leaving the premises, especially at</li> </ol>

	<p>night.</p> <p>9. The capacity of the premises.</p> <p>10. The type of use, recognising that some venues are more likely to impact the licensing objectives than others; for example, pubs and bars are higher risk than theatres, cinemas and other cultural and sporting venues due to the nature of the operation.</p> <p>11. The Licensing Authority will take into account the active measures proposed for a 'winding down' period including arrangements for people to be collected from the premises to travel home safely.</p> <p>12. Conditions on hours may be attached that require that the supply of alcohol for consumption on the premises ceases a suitable period of time before customers are required to leave the premises.</p> <p>13. The council, acting as the Licensing Authority, may reduce hours if, after review, it is necessary to impose conditions specifying shorter hours in order to promote the licensing objectives.</p> <p>14. Specific days for non-standard hours should be identified and justified as part of the application to allow responsible authorities and interested parties to evaluate the impact that these licensable activities may have, and to plan accordingly. The consideration of applications for later hours for Bank Holiday Mondays will take into account that later hours are generally granted for preceding Sundays and that the next day is a working day. Non-specific days are expected to be covered by Temporary Event Notices or variation applications.</p> <p>C. For the purpose of Clauses A and B above, the Core Hours for applications for each premises use type as defined within this policy are:</p> <p>1. <b>Casinos:</b> Up to 24 hours a day whilst casino gaming is permitted by a premises licence under the Gambling Act 2005.</p> <p>2. <b>Cinemas, Cultural Venues and Live Sporting Premises:</b> Monday to Sunday: 9am to 12am</p> <p>3. <b>Hotels:</b> Monday to Thursday: 9am to 11.30pm. Friday and Saturday: 9am to 12am. Sunday: 9am to 10.30pm. Sundays immediately prior to a bank holiday: 9am to 12am. For the sale of alcohol to guests for consumption in hotel/guest rooms only: Anytime up to 24 hours.</p> <p>4. <b>Off licences:</b> Monday to Saturday: 8am to 11pm. Sunday: 9am to 10.30pm.</p> <p>5. <b>Outdoor Spaces:</b> Monday to Thursday: 9am to 11.30pm. Friday and Saturday: 9am to 12am. Sunday: 9am to 10.30pm. Sundays immediately prior to a bank holiday: 9am to 12am.</p> <p>6. <b>Pubs and bars, Fast Food and Music and Dance venues:</b> Monday to Thursday: 10am to 11.30pm. Friday and Saturday: 10am to 12am. Sunday: 9am to 10.30pm. Sundays immediately prior to a bank holiday: 12pm to 12am.</p> <p>7. <b>Qualifying Clubs:</b> Monday to Thursday: 9am to 12am.. Friday and Saturday: 9am to 12am. Sunday: 9am to 10.30pm. Sundays immediately prior to a bank holiday: 9am to 12am.</p> <p>8. <b>Restaurants:</b> Monday to Thursday: 9am to 11.30pm. Friday and</p>
--	---

	<p>Saturday: 9am to 12am. Sunday: 9am to 10.30pm. Sundays immediately prior to a bank holiday: 9am to 12am.</p> <p>9. <b>Sexual Entertainment Venues and Sex Cinemas:</b> Monday to Thursday: 9am to 11.30pm. Friday and Saturday: 9am to 12am. Sunday: 9am to 10.30pm. Sundays immediately prior to a bank holiday: 9am to 12am.</p> <p>D. Core hours are when customers are permitted to be on the premises and therefore the maximum opening hours permitted will be to the same start and terminal hours for each of the days where licensable activity is permitted.</p> <p>E. For the purposes of this policy, 'premises uses' are defined within the relevant premises use policies within this statement.</p>
<b>Policy RTN1 (B) applies</b>	<p>B. Applications inside the West End Cumulative Impact Zone will generally be granted subject to:</p> <ol style="list-style-type: none"> <li>1. The application meeting the requirements of policies CD1, PS1, PN1 and CH1.</li> <li>2. The hours for licensable activities are within the council's Core Hours Policy HRS1.</li> <li>3. The applicant has demonstrated that they will not add to cumulative impact within the Cumulative Impact Zone.</li> <li>4. The application and operation of the venue meeting the definition of a restaurant as per Clause C.</li> </ol> <p>C. For the purposes of this policy a restaurant is defined as:</p> <ol style="list-style-type: none"> <li>1. A premises in which customers are shown to their table or the customer will select a table themselves to which food is either served to them or they have collected themselves.</li> <li>2. Which provide food in the form of substantial table meals that are prepared on the premises and are served and consumed at a table.</li> <li>3. Which do not provide any takeaway service of food and/or drink for immediate consumption.</li> <li>4. Where alcohol shall not be sold, supplied, or consumed on the premises otherwise than to persons who are bona fide taking substantial table meals and provided always that the consumption of alcohol by such persons is ancillary to taking such meals.</li> <li>5. The sale and consumption of alcohol prior to such meals may be in a bar area but must also be ancillary to the taking of such meal.</li> </ol>

#### 4. Equality Implications

The Council in its capacity as Licensing Authority has a duty to have regard to its public sector equality duty under section 149 of the Equality Act 2010. In summary, section 149 provides that a Public Authority must, in the exercise of its functions, have due regard to the need to:

- (a) eliminate discrimination harassment, victimisation and any other conduct that is prohibited by or under this Act;
- (b) advance equality of opportunity between persons who share a relevant protected characteristic and persons who do not share it; and
- (c) foster good relations between persons who share a relevant protected characteristics and persons who do not share it.

Section 149 (7) of the Equality Act 2010 defines the relevant protected characteristics as age, disability, gender reassignment, marriage and civil partnership, pregnancy and maternity, race, religion or belief, sex, and sexual orientation.

## 5. Appendices

<b>Appendix 1</b>	Premises plans
<b>Appendix 2</b>	Applicant supporting documents
<b>Appendix 3</b>	Premises licence and Premises history
<b>Appendix 4</b>	Proposed conditions
<b>Appendix 5</b>	Residential map and list of premises in the vicinity

<b>Report author:</b>	Jessica Donovan Senior Licensing Officer
<b>Contact:</b>	Telephone: 020 7641 6500 Email: Jdonovan@westminster.gov.uk

**If you have any queries about this report or wish to inspect one of the background papers please contact the report author.**

### **Background Documents – Local Government (Access to Information) Act 1972**

<b>1</b>	Licensing Act 2003	N/A
<b>2</b>	City of Westminster Statement of Licensing Policy	07 January 2021
<b>3</b>	Amended Guidance issued under section 182 of the Licensing Act 2003	April 2018
<b>4</b>	Environmental Health Service	02 June 2021
<b>5</b>	The Licensing Authority	28 May 2021
<b>6</b>	Interested party 1	10 May 2021
<b>7</b>	Interested party 2 ( <i>Withdrawn 01 August 2021</i> )	10 May 2021
<b>8</b>	Interested party 3	10 May 2021





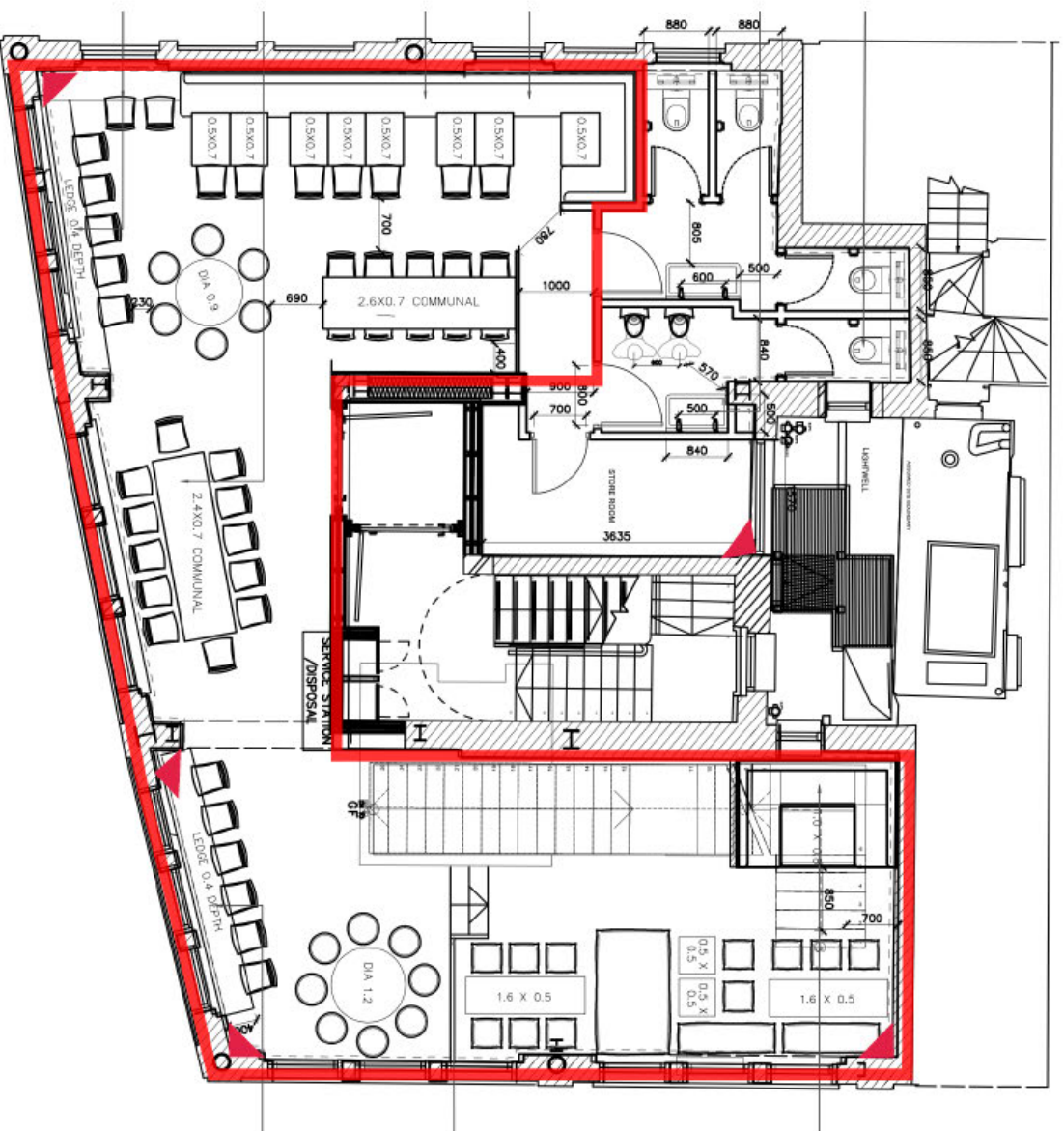

**WINGWING / CHARING CROSS**  
 47-49 Charing Cross Road, London, WC2H 0AN  
**First Floor**  
 March 2021



**WINGWING / CHARING CROSS**  
47-49 Charing Cross Road, London, WC2H 0AN  
**Basement**  
March 2021

## **Applicant Supporting Documents**

## **Appendix 2**

There are no submissions from the applicant.



City of Westminster  
64 Victoria Street, London,  
SW1E 6QP

**Schedule 12  
Part A**

**WARD: St James's  
UPRN: 010033635476**

**Premises licence**

Regulation 33, 34

**Premises licence  
number:**

21/01207/LIPDPS

**Original Reference:**

19/00948/LIPN

**Part 1 – Premises details**

**Postal address of premises:**

47 - 49 Charing Cross Road  
London  
WC2H 0AN

**Telephone Number:** Not Supplied

**Where the licence is time limited, the dates:**

Not applicable

**Licensable activities authorised by the licence:**

Late Night Refreshment  
Sale by Retail of Alcohol

**The times the licence authorises the carrying out of licensable activities:**

**Late Night Refreshment**

Monday to Thursday: 23:00 to 23:30  
Friday to Saturday: 23:00 to 00:00

Seasonal Details: From start time on New Year's Eve to the finish time on New Year's Day

**Sale by Retail of Alcohol**

Monday to Saturday: 10:00 to 00:00  
Sunday: 12:00 to 23:00

Seasonal Details: From start time on New Year's Eve to the finish time on New Year's Day

**The opening hours of the premises:**

Monday to Saturday:	07:00 to 00:00
Sunday:	08:00 to 23:00

**Where the licence authorises supplies of alcohol, whether these are on and/or off supplies:**

Alcohol is supplied for consumption both on and off the Premises.

**Part 2**

**Name, (registered) address, telephone number and email (where relevant) of holder of premises licence:**

Wing Wing Holdings London Ltd  
11 Manor Corner  
Manor Road  
Paignton  
Devon  
TQ3 2JB

**Registered number of holder, for example company number, charity number (where applicable)**

12455782

**Name, address and telephone number of designated premises supervisor where the premises licence authorises the supply of alcohol:**

**Name:** Michael Jowett

***Please note: It is the policy of the Licensing Authority not to display the address details of a designated premises supervisor.***

**Personal licence number and issuing authority of personal licence held by designated premises supervisor where the premises licence authorises for the supply of alcohol:**

**Licence Number:** SHTQ9212911  
**Licensing Authority:** South Hams District Council

**Date:** 12 April 2021

**This licence has been authorised by Mary Pring on behalf of the Director - Public Protection and Licensing.**

## **Annex 1 – Mandatory conditions**

1. No supply of alcohol may be made at a time when there is no designated premises supervisor in respect of this licence.
2. No supply of alcohol may be made at a time when the designated premises supervisor does not hold a personal licence or the personal licence is suspended.
3. Every supply of alcohol under this licence must be made or authorised by a person who holds a personal licence.
4.
  - (1) The responsible person must ensure that staff on relevant premises do not carry out, arrange or participate in any irresponsible promotions in relation to the premises.
  - (2) In this paragraph, an irresponsible promotion means any one or more of the following activities, or substantially similar activities, carried on for the purpose of encouraging the sale or supply of alcohol for consumption on the premises—
    - (a) games or other activities which require or encourage, or are designed to require or encourage, individuals to;
      - (i) drink a quantity of alcohol within a time limit (other than to drink alcohol sold or supplied on the premises before the cessation of the period in which the responsible person is authorised to sell or supply alcohol), or
      - (ii) drink as much alcohol as possible (whether within a time limit or otherwise);
    - (b) provision of unlimited or unspecified quantities of alcohol free or for a fixed or discounted fee to the public or to a group defined by a particular characteristic in a manner which carries a significant risk of undermining a licensing objective;
    - (c) provision of free or discounted alcohol or any other thing as a prize to encourage or reward the purchase and consumption of alcohol over a period of 24 hours or less in a manner which carries a significant risk of undermining a licensing objective;
    - (d) selling or supplying alcohol in association with promotional posters or flyers on, or in the vicinity of, the premises which can reasonably be considered to condone, encourage or glamorise anti-social behaviour or to refer to the effects of drunkenness in any favourable manner;
    - (e) dispensing alcohol directly by one person into the mouth of another (other than where that other person is unable to drink without assistance by reason of a disability).
5. The responsible person must ensure that free potable water is provided on request to customers where it is reasonably available.
6.
  - (1) The premises licence holder or club premises certificate holder must ensure that an age verification policy is adopted in respect of the premises in relation to the sale or supply of alcohol.
  - (2) The designated premises supervisor in relation to the premises licence must ensure that the supply of alcohol at the premises is carried on in accordance with the age verification policy.



- (3) The policy must require individuals who appear to the responsible person to be under 18 years of age (or such older age as may be specified in the policy) to produce on request, before being served alcohol, identification bearing their photograph, date of birth and either—
  - (a) a holographic mark, or
  - (b) an ultraviolet feature.

7. The responsible person must ensure that—

- (a) where any of the following alcoholic drinks is sold or supplied for consumption on the premises (other than alcoholic drinks sold or supplied having been made up in advance ready for sale or supply in a securely closed container) it is available to customers in the following measures—
  - (i) beer or cider: ½ pint;
  - (ii) gin, rum, vodka or whisky: 25 ml or 35 ml; and
  - (iii) still wine in a glass: 125 ml;
- (b) these measures are displayed in a menu, price list or other printed material which is available to customers on the premises; and
- (c) where a customer does not in relation to a sale of alcohol specify the quantity of alcohol to be sold, the customer is made aware that these measures are available.

A responsible person in relation to a licensed premises means the holder of the premise licence in respect of the premises, the designated premises supervisor (if any) or any individual aged 18 or over who is authorised by either the licence holder or designated premises supervisor. For premises with a club premises certificate, any member or officer of the club present on the premises in a capacity that which enables him to prevent the supply of alcohol.

8(i) A relevant person shall ensure that no alcohol is sold or supplied for consumption on or off the premises for a price which is less than the permitted price.

8(ii) For the purposes of the condition set out in paragraph 8(i) above -

- (a) "duty" is to be construed in accordance with the Alcoholic Liquor Duties Act 1979;
- (b) "permitted price" is the price found by applying the formula -

$$P = D + (D \times V)$$

Where -

- (i) P is the permitted price,
  - (ii) D is the amount of duty chargeable in relation to the alcohol as if the duty were charged on the date of the sale or supply of the alcohol, and
  - (iii) V is the rate of value added tax chargeable in relation to the alcohol as if the value added tax were charged on the date of the sale or supply of the alcohol;
- (c) "relevant person" means, in relation to premises in respect of which there is in force a premises licence -

- (i) the holder of the premises licence,
    - (ii) the designated premises supervisor (if any) in respect of such a licence, or
    - (iii) the personal licence holder who makes or authorises a supply of alcohol under such a licence;
  - (d) "relevant person" means, in relation to premises in respect of which there is in force a club premises certificate, any member or officer of the club present on the premises in a capacity which enables the member or officer to prevent the supply in question; and
  - (e) "value added tax" means value added tax charged in accordance with the Value Added Tax Act 1994.
- 8(iii). Where the permitted price given by Paragraph 8(ii)(b) above would (apart from this paragraph) not be a whole number of pennies, the price given by that sub-paragraph shall be taken to be the price actually given by that sub-paragraph rounded up to the nearest penny.
- 8(iv). (1) Sub-paragraph 8(iv)(2) below applies where the permitted price given by Paragraph 8(ii)(b) above on a day ("the first day") would be different from the permitted price on the next day ("the second day") as a result of a change to the rate of duty or value added tax.
- (2) The permitted price which would apply on the first day applies to sales or supplies of alcohol which take place before the expiry of the period of 14 days beginning on the second day.

## **Annex 2 – Conditions consistent with the operating Schedule**

None

### **Annex 3 – Conditions attached after a hearing by the licensing authority**

9. The supply of alcohol at the premises shall only be to a person seated taking a substantial table meal there and for consumption by such a person as ancillary to their meal.
10. The supply of alcohol on the premises shall be by waiter or waitress service only.
11. In the seated bar area shown on the plan, alcohol can only be consumed immediately before or after a substantial table meal there to a maximum of 24 seated customers.
12. Patrons permitted to temporarily leave and then re-enter the premises, e.g. to smoke shall not be permitted to take drinks or glass containers with them.
13. There shall be no sales of hot food or hot drink for consumption off the premises after 23.00.
14. Substantial food and non-intoxicating beverages, including drinking water shall Be available in all parts of the premises where alcohol is sold or supplied for consumption on the premises.
15. The premises shall install and maintain a comprehensive CCTV system as per the minimum requirements of the Westminster Police Licensing Team. All entry and exit points will be covered enabling frontal identification of every person entering in any light condition. The CCTV system shall continually record whilst the premises is open for licensable activities and during all times when customers remain on the premises. All recordings shall be stored for a minimum period of 31 days with date and time stamping. Viewing of recordings shall be made available immediately upon the request of Police or authorised officer throughout the entire 31 day period.
16. A staff member from the premises who is conversant with the operation of the CCTV system shall be on the premises at all times when the premises is open. This staff member must be able to provide a Police or authorised council officer copies of recent CCTV images or data with the absolute minimum of delay when requested.
17. Challenge 21, a proof of age scheme shall be operated at the premises where the only acceptable forms of identification are recognised photographic identification cards, such as a driving licence or passport.
18. An incident log shall be kept at the premises, and made available on request to an authorised officer of the City Council or the Police. It must be completed within 24 hours of the incident and will record the following:
  - (a) all crimes reported to the venue
  - (b) all ejections of patrons
  - (c) any complaints received concerning crime and disorder
  - (d) any incidents of disorder
  - (e) all seizures of drugs or offensive weapons
  - (f) any faults in the CCTV system
  - (g) any refusal of the sale of alcohol
  - (h) any visit by a relevant authority or emergency service
19. No noise generated on the premises, or by its associated plant or equipment, shall emanate from the premises nor vibration be transmitted through the structure of the premises which gives rise to a nuisance.
20. Notices shall be prominently displayed at all exits requesting patrons to respect the

needs of local residents and businesses and leave the area quietly.

21. During the hours of operation of the premises, the licence holder shall ensure sufficient measures are in place to remove and prevent litter or waste arising or accumulating from customers in the area immediately outside the premises and that this area shall be swept and or washed and litter and sweeping collected and stored in accordance with the approved refuse storage arrangements by close of business.
22. No waste or recyclable materials, including bottles, shall be moved, removed from or placed in outside areas between 23.00 hours and 07.00 hours on the following day.
23. No deliveries to the premises shall take place between 23.00 and 07.00 on the following day.
24. No collections of waste or recycling materials (including bottles) from the premises shall take place between 23.00 and 07.00 on the following day.
25. All waste shall be properly presented and placed out for collection no earlier than 30 minutes before the scheduled collection times.
26. There shall be no striptease or nudity, and all persons shall be decently attired at all times, except when the premises are operating under the authority of a sexual entertainment Venue Licence.
27. Loudspeakers shall not be located in the entrance lobby or outside the premises building.
28. No licensable activities shall take place at the premises until the capacity of the premises has been determined by the Environmental Health Consultation Team and the licensing authority has replaced this condition on the licence with a condition detailing the capacity so determined.
29. The Licence will have no effect until the works shown on the plans appended to the application have been assessed as satisfactory by the Environmental Health Consultation Team and this condition has been removed from the Licence.
30. Before the premises open to the public, revised plans must be deposited highlighting the seated bar area and will be checked by the Environmental Health Consultation Team to ensure they are an accurate reflection of the premises constructed. Where the premises layout has changed during the course of construction, new plans shall be provided to the Environmental Health Consultation Team and the Licensing Authority

## Annex 4 – Plans





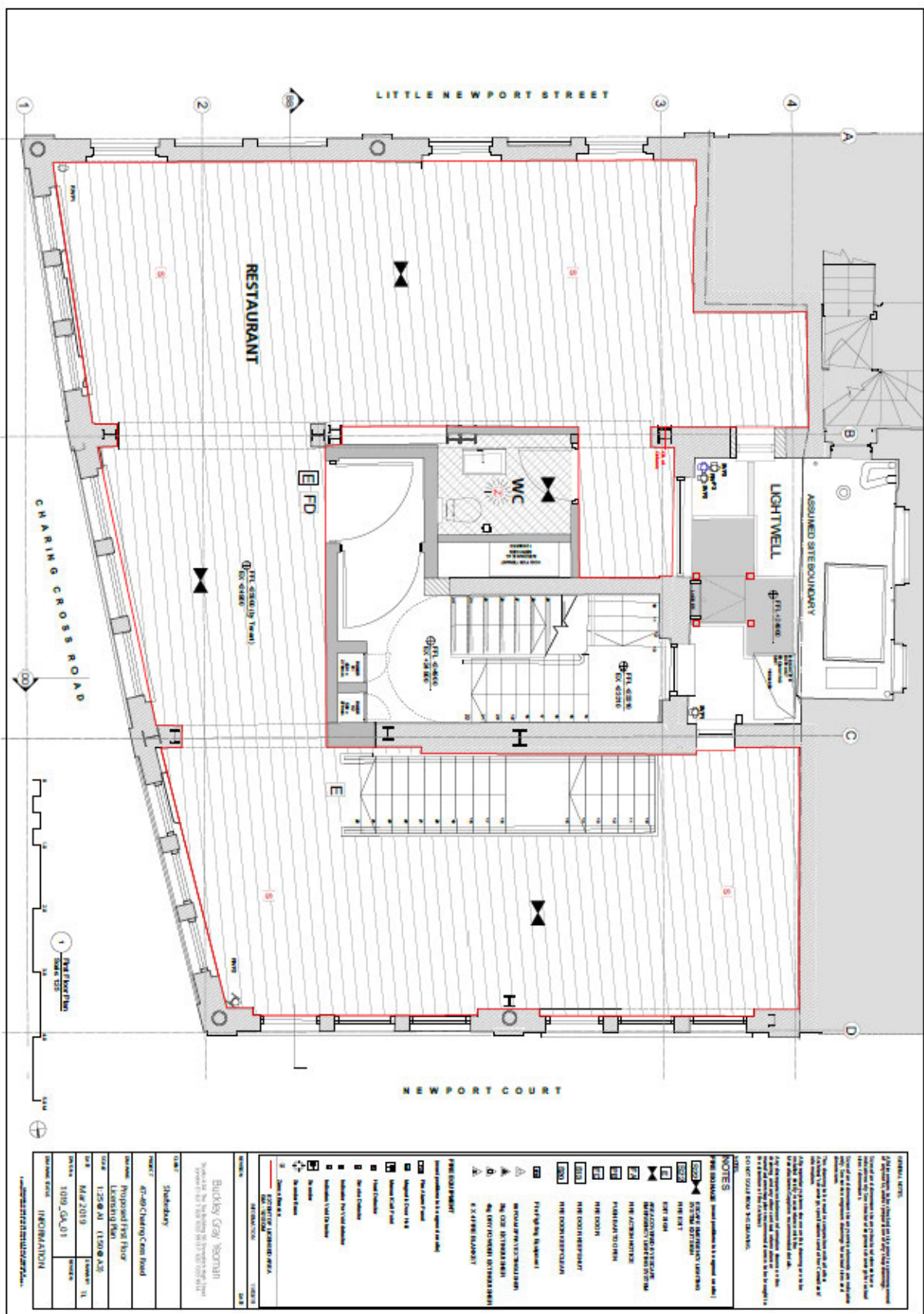

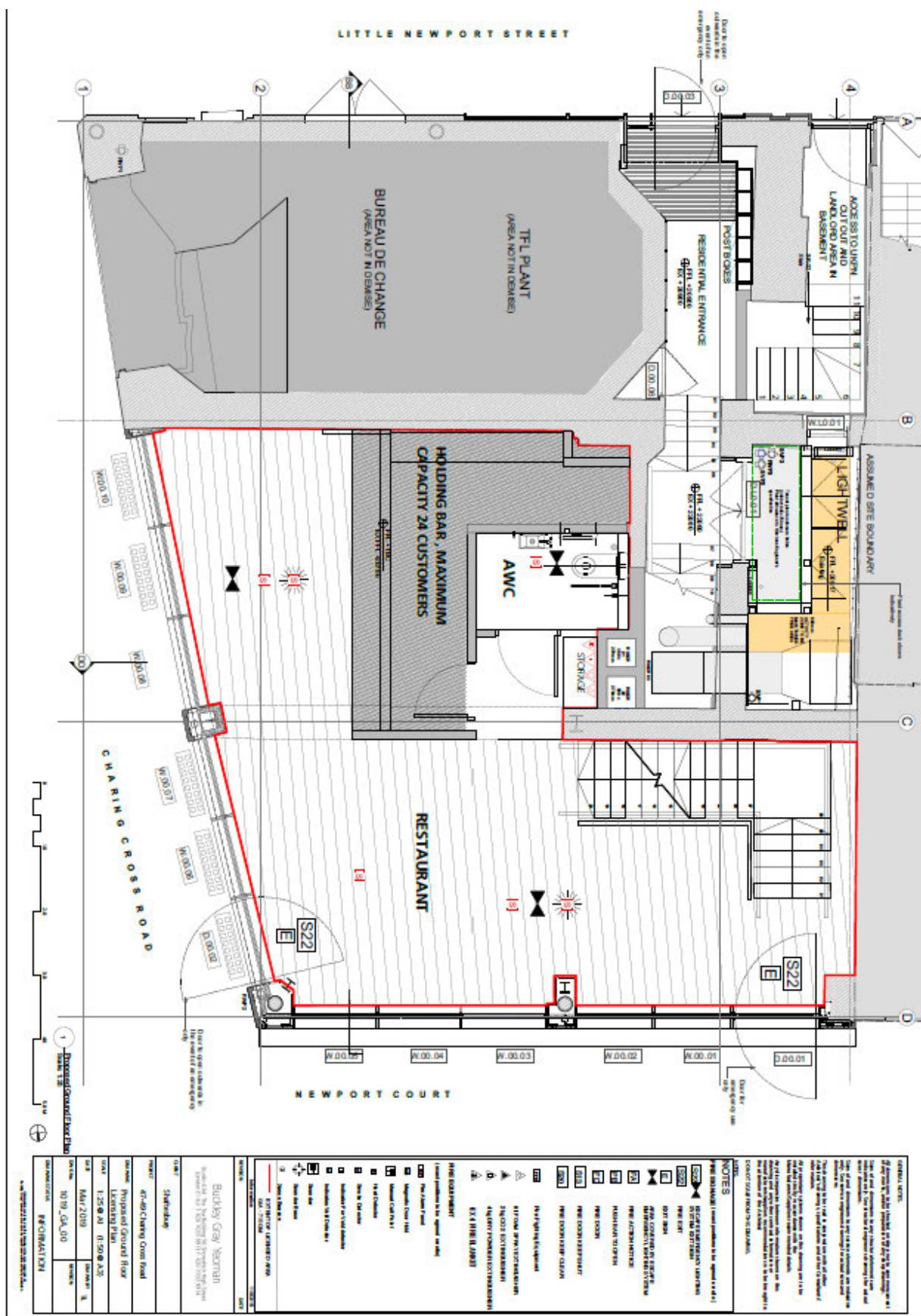



City of Westminster  
64 Victoria Street, London,  
SW1E 6QP

Schedule 12  
Part B

Premises licence  
summary

WARD: St James's  
UPRN: 010033635476

Regulation 33, 34

Premises licence  
number:

21/01207/LIPDPS

Part 1 – Premises details

Postal address of premises:

47 - 49 Charing Cross Road  
London  
WC2H 0AN

Telephone Number: Not Supplied

Where the licence is time limited, the dates:

Not applicable

Licensable activities authorised by the licence:

Late Night Refreshment  
Sale by Retail of Alcohol

The times the licence authorises the carrying out of licensable activities:

**Late Night Refreshment**

Monday to Thursday:	23:00 to 23:30
Friday to Saturday:	23:00 to 00:00

Seasonal Details: From start time on New Year's Eve to the finish time on New Year's Day

**Sale by Retail of Alcohol**

Monday to Saturday:	10:00 to 00:00
Sunday:	12:00 to 23:00

Seasonal Details: From start time on New Year's Eve to the finish time on New Year's Day

The opening hours of the premises:

Monday to Saturday:	07:00 to 00:00
Sunday:	08:00 to 23:00

**Where the licence authorises supplies of alcohol, whether these are on and/or off supplies:**

Alcohol is supplied for consumption both on and off the Premises.

**Name and (registered) address of holder of premises licence:**

Wing Wing Holdings London Ltd  
11 Manor Corner  
Manor Road  
Paignton  
Devon  
TQ3 2JB

**Registered number of holder, for example company number, charity number (where applicable)**

12455782

**Name of designated premises supervisor where the premises licence authorises for the supply of alcohol:**

Name: Michael Jowett

**State whether access to the premises by children is restricted or prohibited:**

Restricted

**Date:** 12 April 2021

**This licence has been authorised by Mary Pring on behalf of the Director - Public Protection and Licensing.**

### Licence & Appeal History

Application	Details of Application	Date Determined	Decision
19/00948/LIPN	New premises licence	20.06.2019	Granted by Licensing Sub-Committee
21/01007/LIPT	Transfer application - Wing Wing Holdings London Ltd	12.04.2021	Granted under Delegated Authority
21/01207/LIPDPS	Application to Vary the Designated Premises Supervisor	12.04.2021	Granted under Delegated Authority
21/01948/LIPVM	Minor Variation application – To amend the layout on the plans as per the current variation application 21/04330/LIPV. To amend condition 11 to read “In the basement area shown on the plan, alcohol can only be consumed immediately before or after a substantial table meal to a maximum of 24 seated customers.”	01.04.2021	Application Refused

Application	Details of Application	Date Determined	Decision
21/04580/LITENP	Temporary Event Notice	15.05.2021	Event allowed to proceed
21/04646/LITENP	Temporary Event Notice	17.05.2021	Event allowed to proceed
21/04966/LITENP	Temporary Event Notice	25.05.2021	Event allowed to proceed

**There is no appeal history**

***CONDITIONS CONSISTENT WITH THE OPERATING SCHEDULE AND CONDITIONS PROPOSED BY A PARTY TO THE HEARING***

When determining an application for a new premises licence under the provisions of the Licensing Act 2003, the licensing authority must, unless it decides to reject the application, grant the licence subject to the conditions which are indicated as mandatory in this schedule.

At a hearing the licensing authority may, in addition, and having regard to any representations received, grant the licence subject to such conditions which are consistent with the operating schedule submitted by the applicant as part of their application, or alter or omit these conditions, or add any new condition to such extent as the licensing authority considers appropriate for the promotion of the licensing objectives.

This schedule lists those conditions which are consistent with the operating schedule, or proposed as appropriate for the promotion of the licensing objectives by a responsible authority or an interested party as indicated. These conditions have not been submitted by the licensing service but reflect the positions of the applicant, responsible authority or interested party and have not necessarily been agreed

**Conditions: On Current Licence -**

**Mandatory:**

1. No supply of alcohol may be made at a time when there is no designated premises supervisor in respect of this licence.
2. No supply of alcohol may be made at a time when the designated premises supervisor does not hold a personal licence or the personal licence is suspended.
3. Every supply of alcohol under this licence must be made or authorised by a person who holds a personal licence.
4.
  - (1) The responsible person must ensure that staff on relevant premises do not carry out, arrange or participate in any irresponsible promotions in relation to the premises.
  - (2) In this paragraph, an irresponsible promotion means any one or more of the following activities, or substantially similar activities, carried on for the purpose of encouraging the sale or supply of alcohol for consumption on the premises—
    - (a) games or other activities which require or encourage, or are designed to require or encourage, individuals to;
      - (i) drink a quantity of alcohol within a time limit (other than to drink alcohol sold or supplied on the premises before the cessation of the period in which the responsible person is authorised to sell or supply alcohol), or
      - (ii) drink as much alcohol as possible (whether within a time limit or otherwise);
    - (b) provision of unlimited or unspecified quantities of alcohol free or for a fixed or discounted fee to the public or to a group defined by a particular characteristic in a manner which carries a significant risk of undermining a licensing objective;

- (c) provision of free or discounted alcohol or any other thing as a prize to encourage or reward the purchase and consumption of alcohol over a period of 24 hours or less in a manner which carries a significant risk of undermining a licensing objective;
  - (d) selling or supplying alcohol in association with promotional posters or flyers on, or in the vicinity of, the premises which can reasonably be considered to condone, encourage or glamorise anti-social behaviour or to refer to the effects of drunkenness in any favourable manner;
  - (e) dispensing alcohol directly by one person into the mouth of another (other than where that other person is unable to drink without assistance by reason of a disability).
5. The responsible person must ensure that free potable water is provided on request to customers where it is reasonably available.
- 6.
- (1) The premises licence holder or club premises certificate holder must ensure that an age verification policy is adopted in respect of the premises in relation to the sale or supply of alcohol.
  - (2) The designated premises supervisor in relation to the premises licence must ensure that the supply of alcohol at the premises is carried on in accordance with the age verification policy.
  - (3) The policy must require individuals who appear to the responsible person to be under 18 years of age (or such older age as may be specified in the policy) to produce on request, before being served alcohol, identification bearing their photograph, date of birth and either—
    - (a) a holographic mark, or
    - (b) an ultraviolet feature.
7. The responsible person must ensure that—
- (a) where any of the following alcoholic drinks is sold or supplied for consumption on the premises (other than alcoholic drinks sold or supplied having been made up in advance ready for sale or supply in a securely closed container) it is available to customers in the following measures—
    - (i) beer or cider: ½ pint;
    - (ii) gin, rum, vodka or whisky: 25 ml or 35 ml; and
    - (iii) still wine in a glass: 125 ml;
  - (b) these measures are displayed in a menu, price list or other printed material which is available to customers on the premises; and
  - (c) where a customer does not in relation to a sale of alcohol specify the quantity of alcohol to be sold, the customer is made aware that these measures are available.

A responsible person in relation to a licensed premises means the holder of the premise licence in respect of the premises, the designated premises supervisor (if any) or any individual aged 18 or over who is authorised by either the licence holder or designated premises supervisor.



For premises with a club premises certificate, any member or officer of the club present on the premises in a capacity that which enables him to prevent the supply of alcohol.

8(i) A relevant person shall ensure that no alcohol is sold or supplied for consumption on or off the premises for a price which is less than the permitted price.

8(ii) For the purposes of the condition set out in paragraph 8(i) above -

(a) "duty" is to be construed in accordance with the Alcoholic Liquor Duties Act 1979;

(b) "permitted price" is the price found by applying the formula -

$$P = D + (D \times V)$$

Where -

(i) P is the permitted price,

(ii) D is the amount of duty chargeable in relation to the alcohol as if the duty were charged on the date of the sale or supply of the alcohol, and

(iii) V is the rate of value added tax chargeable in relation to the alcohol as if the value added tax were charged on the date of the sale or supply of the alcohol;

(c) "relevant person" means, in relation to premises in respect of which there is in force a premises licence -

(i) the holder of the premises licence,

(ii) the designated premises supervisor (if any) in respect of such a licence, or

(iii) the personal licence holder who makes or authorises a supply of alcohol under such a licence;

(d) "relevant person" means, in relation to premises in respect of which there is in force a club premises certificate, any member or officer of the club present on the premises in a capacity which enables the member or officer to prevent the supply in question; and

(e) "value added tax" means value added tax charged in accordance with the Value Added Tax Act 1994.

8(iii). Where the permitted price given by Paragraph 8(ii)(b) above would (apart from this paragraph) not be a whole number of pennies, the price given by that sub-paragraph shall be taken to be the price actually given by that sub-paragraph rounded up to the nearest penny.

8(iv). (1) Sub-paragraph 8(iv)(2) below applies where the permitted price given by Paragraph 8(ii)(b) above on a day ("the first day") would be different from the permitted price on the next day ("the second day") as a result of a change to the rate of duty or value added tax.

(2) The permitted price which would apply on the first day applies to sales or supplies of alcohol which take place before the expiry of the period of 14 days beginning on the second day.

## **Annex 2 – Conditions consistent with the operating Schedule**

None

### **Annex 3 – Conditions attached after a hearing by the licensing authority**

9. The supply of alcohol at the premises shall only be to a person seated taking a substantial table meal there and for consumption by such a person as ancillary to their meal.

**Condition 9 is proposed to be varied by the applicant to the following:**

9. The supply of alcohol at the premises shall only be to a person seated taking a meal and for consumption by a person as ancillary to that meal.
10. The supply of alcohol on the premises shall be by waiter or waitress service only.

**Condition 10 is proposed to be varied by the applicant to the following:**

10. The provision of waiter or waitress service shall be available in relation to the supply of alcohol on the premises.
11. In the seated bar area shown on the plan, alcohol can only be consumed immediately before or after a substantial table meal there to a maximum of 24 seated customers.

**Condition 11 is proposed to be varied by the applicant to the following:**

11. In the basement area shown on the plan, alcohol can only be consumed immediately before or after a substantial table meal to a maximum of 24 seated customers.
12. Patrons permitted to temporarily leave and then re-enter the premises, e.g. to smoke shall not be permitted to take drinks or glass containers with them.
13. There shall be no sales of hot food or hot drink for consumption off the premises after 23.00.

**Condition 13 is proposed to be varied by the applicant to the following:**

13. There shall be no sales of hot food or hot drink for consumption off the premises after 23:30 hours.
14. Substantial food and non-intoxicating beverages, including drinking water shall Be available in all parts of the premises where alcohol is sold or supplied for consumption on the premises.
15. The premises shall install and maintain a comprehensive CCTV system as per the minimum requirements of the Westminster Police Licensing Team. All entry and exit points will be covered enabling frontal identification of every person entering in any light condition. The CCTV system shall continually record whilst the premises is open for licensable activities and during all times when customers remain on the premises. All recordings shall be stored for a minimum period of 31 days with date and time stamping. Viewing of recordings shall be made available immediately upon the request of Police or authorised officer throughout the entire 31 day period.
16. A staff member from the premises who is conversant with the operation of the CCTV system shall be on the premises at all times when the premises is open. This staff member must be able to provide a Police or authorised council officer copies of recent CCTV images or data with the absolute minimum of delay when requested.

17. Challenge 21, a proof of age scheme shall be operated at the premises where the only acceptable forms of identification are recognised photographic identification cards, such as a driving licence or passport.
18. An incident log shall be kept at the premises, and made available on request to an authorised officer of the City Council or the Police. It must be completed within 24 hours of the incident and will record the following:
  - (a) all crimes reported to the venue
  - (b) all ejections of patrons
  - (c) any complaints received concerning crime and disorder
  - (d) any incidents of disorder
  - (e) all seizures of drugs or offensive weapons
  - (f) any faults in the CCTV system
  - (g) any refusal of the sale of alcohol
  - (h) any visit by a relevant authority or emergency service
19. No noise generated on the premises, or by its associated plant or equipment, shall emanate from the premises nor vibration be transmitted through the structure of the premises which gives rise to a nuisance.
20. Notices shall be prominently displayed at all exits requesting patrons to respect the needs of local residents and businesses and leave the area quietly.
21. During the hours of operation of the premises, the licence holder shall ensure sufficient measures are in place to remove and prevent litter or waste arising or accumulating from customers in the area immediately outside the premises and that this area shall be swept and or washed and litter and sweeping collected and stored in accordance with the approved refuse storage arrangements by close of business.
22. No waste or recyclable materials, including bottles, shall be moved, removed from or placed in outside areas between 23.00 hours and 07.00 hours on the following day.
23. No deliveries to the premises shall take place between 23.00 and 07.00 on the following day.
24. No collections of waste or recycling materials (including bottles) from the premises shall take place between 23.00 and 07.00 on the following day.
25. All waste shall be properly presented and placed out for collection no earlier than 30 minutes before the scheduled collection times.
26. There shall be no striptease or nudity, and all persons shall be decently attired at all times, except when the premises are operating under the authority of a sexual entertainment Venue Licence.
27. Loudspeakers shall not be located in the entrance lobby or outside the premises building.
28. No licensable activities shall take place at the premises until the capacity of the premises has been determined by the Environmental Health Consultation Team and the licensing authority has replaced this condition on the licence with a condition detailing the capacity so determined.
29. The Licence will have no effect until the works shown on the plans appended to the application have been assessed as satisfactory by the Environmental Health Consultation Team and this condition has been removed from the Licence.

30. Before the premises open to the public, revised plans must be deposited highlighting the seated bar area and will be checked by the Environmental Health Consultation Team to ensure they are an accurate reflection of the premises constructed. Where the premises layout has changed during the course of construction, new plans shall be provided to the Environmental Health Consultation Team and the Licensing Authority

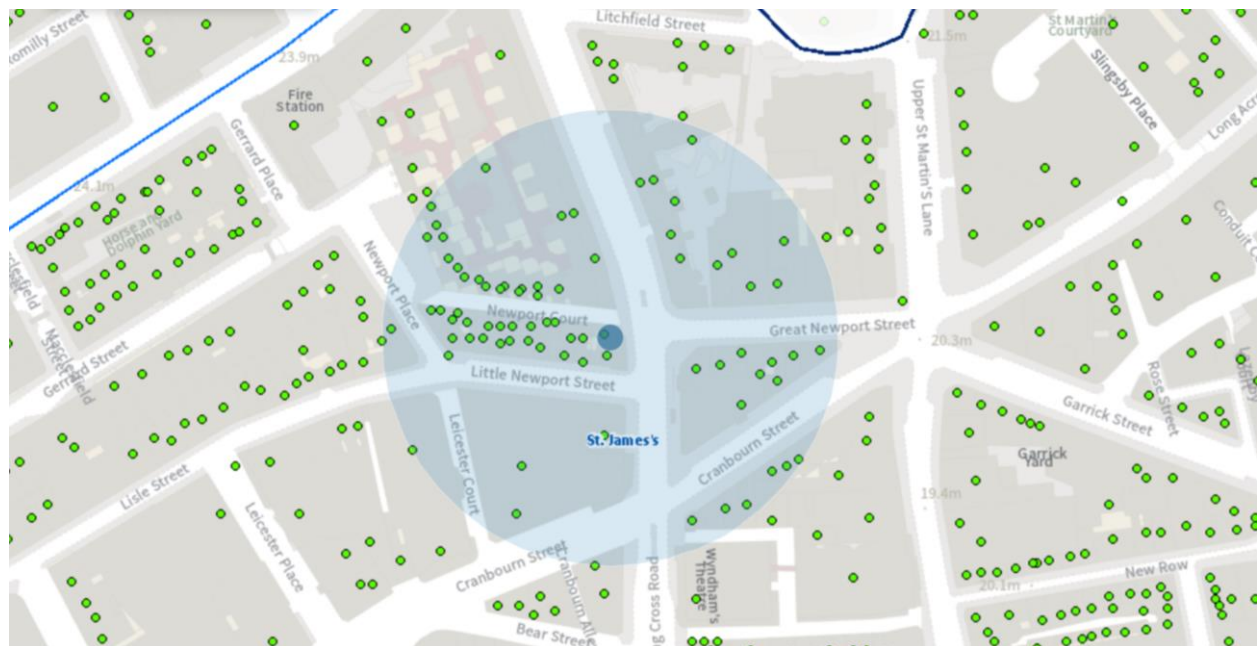

Resident count: 255

**Licensed premises within 75 metres of 47 - 49 Charing Cross Road, London, WC2H 0AN**

<b>Licence Number</b>	<b>Trading Name</b>	<b>Address</b>	<b>Premises Type</b>	<b>Time Period</b>
13/08732/LIPDPS	Longji	Ground 47 Charing Cross Road London WC2H 0AN	Restaurant	Monday to Sunday; 11:00 - 23:30
21/01207/LIPDPS	WingWing	47 - 49 Charing Cross Road London WC2H 0AN	Restaurant	Sunday; 08:00 - 23:00   Monday to Saturday; 07:00 - 00:00
21/04386/LIPDPS	The Porcupine Public House	48 Charing Cross Road London WC2H 0BS	Public house or pub restaurant	Sunday; 07:00 - 22:30   Sunday; 07:00 - 00:00   Monday to Thursday; 07:00 - 23:30   Monday to Saturday; 07:00 - 00:30   Friday to Saturday; 07:00 - 00:00   Sundays before Bank Holidays; 07:00 - 00:00
21/06269/LIPT	PizzaExpress	43 Charing Cross Road London WC2H 0AP	Restaurant	Sunday; 07:00 - 00:00   Monday to Saturday; 07:00 - 00:30   Sundays before Bank Holidays; 07:00 - 00:30
18/04929/LIPN	Kaya	10 Little Newport Street London WC2H 7JJ	Not Recorded	Monday to Sunday; 10:00 - 23:30
20/02183/LIPDPS	Sartori	15 - 18 Great Newport Street London WC2H 7JE	Restaurant	Monday to Sunday; 07:00 - 00:30
19/12259/LIPVM	Curry House CoCo Ichibanya	15 - 18 Great Newport Street London WC2H 7JE	Restaurant	Monday to Sunday; 11:00 - 23:00
19/14846/LIPCHT	Baozi Inn	8 Little Newport Street London WC2H 7JJ	Restaurant	Sunday; 12:00 - 00:00   Monday to Saturday;

				10:00 - 00:30
19/08082/LIPDPS	Ole & Steen	51 Charing Cross Road London WC2H 0NE	Not Recorded	Sunday; 06:30 - 22:30   Monday to Thursday; 06:30 - 23:30   Friday to Saturday; 06:30 - 00:00
21/02975/LIPDPS	Sainsburys	57 Charing Cross Road London WC2H 0NE	Food store	Monday; 07:00 - 00:00   Tuesday; 07:00 - 00:00   Wednesday; 07:00 - 00:00   Thursday; 07:00 - 00:00   Friday; 07:00 - 00:00   Saturday; 07:00 - 00:00   Sunday; 07:00 - 00:00
19/13663/PREAPM	Not Recorded	57 Charing Cross Road London WC2H 0NE	Not Recorded	
13/02532/LIPN	Real Beijing	67 Charing Cross Road London WC2H 0NE	Restaurant	Sunday; 11:00 - 23:00   Monday to Saturday; 11:00 - 23:30   Sundays before Bank Holidays; 11:00 - 23:30
13/06515/LIPN	Make Noodle Heaven	51 Charing Cross Road London WC2H 0NE	Restaurant	Monday to Sunday; 11:00 - 00:00
20/09485/LIPDPS	Not Recorded	Unit EC2 67-75 Charing Cross Road London WC2H 0NE	Not Recorded	Sunday; 09:00 - 22:00   Monday to Saturday; 08:00 - 23:00
20/07482/LIPCH	Angus Steak House	Basement And Ground Floor Part 20 Cranbourn Street London WC2H 7AA	Restaurant	Sunday; 10:00 - 00:00   Monday to Saturday; 10:00 - 01:00   Sundays before Bank Holidays; 10:00 - 01:00
20/10078/LIPDPS	PF Changs	10-11 Great Newport Street London WC2H	Restaurant	Sunday; 10:00 - 23:00   Monday to

		7JA		Thursday; 10:00 - 00:00   Friday to Saturday; 10:00 - 00:30   Sundays before Bank Holidays; 12:00 - 00:00
16/11140/LIPN	Aviva (Shadow)	10-11 Great Newport Street London WC2H 7JA	Office	Sunday; 12:00 - 22:30   Monday to Thursday; 10:00 - 23:30   Friday to Saturday; 10:00 - 00:00
20/03761/LIPCH	Wok To Walk	21 Cranbourn Street London WC2H 7AA	Sales kiosk	Monday; 23:00 - 05:00   Tuesday; 23:00 - 05:00   Wednesday; 23:00 - 05:00   Thursday; 23:00 - 05:00   Friday; 23:00 - 05:00   Saturday; 23:00 - 05:00   Sunday; 23:00 - 05:00
19/03746/LIPDPS	Baozi Inn	25-26 Newport Court London WC2H 7JS	Restaurant	Saturday; 10:00 - 00:30   Sunday; 10:00 - 23:00   Monday to Friday; 10:00 - 23:30
19/11112/LIPV	Hippodrome Casino	The Hippodrome 10 - 14 Cranbourn Street London WC2H 7JH	Casino or gambling club	Monday; 00:01 - 00:00   Tuesday; 00:01 - 00:00   Wednesday; 00:01 - 00:00   Thursday; 00:01 - 00:00   Friday; 00:01 - 00:00   Saturday; 00:01 - 00:00   Sunday; 00:01 - 00:00
06/12504/WCCMAP	Tokyo Diner	2 Newport Place London WC2H 7JP	Restaurant	Sunday; 12:00 - 00:00   Monday to Saturday; 10:00 - 00:30



19/10950/LIPVM	Wok To Walk	22 Cranbourn Street London WC2H 7AA	Restaurant	Sunday; 10:00 - 23:00   Monday to Thursday; 10:00 - 03:00   Friday to Saturday; 10:00 - 04:00
17/10190/LIPDPS	Spaghetti House	24 Cranbourn Street London	Restaurant	Sunday; 12:00 - 00:00   Monday to Saturday; 10:00 - 00:30
19/00693/LIPV	Unit 15	Development Site Bounded By 10 To 18 Newport Place 28 To 35 Newport Court And 51-79 Charing Cross Road London WC2H 0NE	Restaurant	Sunday; 08:00 - 22:30   Monday to Thursday; 07:00 - 23:30   Friday to Saturday; 07:00 - 00:00   Sundays before Bank Holidays; 08:00 - 00:00
18/03099/LIPCH	Unit 13	Development Site Bounded By 10 To 18 Newport Place 28 To 35 Newport Court And 51-79 Charing Cross Road London WC2H 0NE	Restaurant	Sunday; 08:00 - 22:30   Monday to Thursday; 07:00 - 23:30   Friday to Saturday; 07:00 - 00:00   Sundays before Bank Holidays; 08:00 - 00:00
18/15580/LIPV	Unit 14	Development Site Bounded By 10 To 18 Newport Place 28 To 35 Newport Court And 51-79 Charing Cross Road London WC2H 0NE	Not Recorded	Monday; 07:00 - 23:30   Tuesday; 07:00 - 23:30   Wednesday; 07:00 - 23:30   Thursday; 07:00 - 23:30   Friday; 07:00 - 00:00   Saturday; 07:00 - 00:00   Sunday; 08:00 - 22:30   Sundays before Bank Holidays; 08:00 - 00:00
21/04713/LIPDPS	Salvador & Amanda	8 Great Newport Street London	Restaurant	Monday; 09:00 - 01:30

		WC2H 7JA		Sunday; 09:00 - 01:00   Tuesday to Thursday; 09:00 - 02:30   Friday to Saturday; 09:00 - 03:30
21/07319/LIPDPS	Essentials	Unit 1 Leicester Square Station Charing Cross Road London WC2H 0AP	Kiosk within another property	Monday to Sunday; 07:00 - 22:00
19/16525/LIPDPS	The Brewmaster	37 Cranbourn Street London WC2H 7AD	Pub or pub restaurant with lodge	Sunday; 08:00 - 23:00   Monday to Thursday; 08:00 - 23:30   Friday to Saturday; 08:00 - 00:30
06/04526/WCCMAP	Piazza Restaurant	35 Cranbourn Street London WC2H 7AD	Restaurant	Sunday; 12:00 - 00:00   Monday to Saturday; 10:00 - 00:30
21/02206/PREAPM	Not Recorded	35 Cranbourn Street London WC2H 7AD	Not Recorded	
12/01174/LIPT	Westminster Noodle Bar	Ground Floor 33 Cranbourn Street London WC2H 7AD	Restaurant	Friday to Saturday; 10:00 - 05:00   Sunday to Thursday; 10:00 - 02:00
19/01101/LIPDPS	Vue Cinemas West End	3 Cranbourn Street London WC2H 7AL	Cinema	Monday to Sunday; 00:00 - 00:00